

FRONT ELEVATION

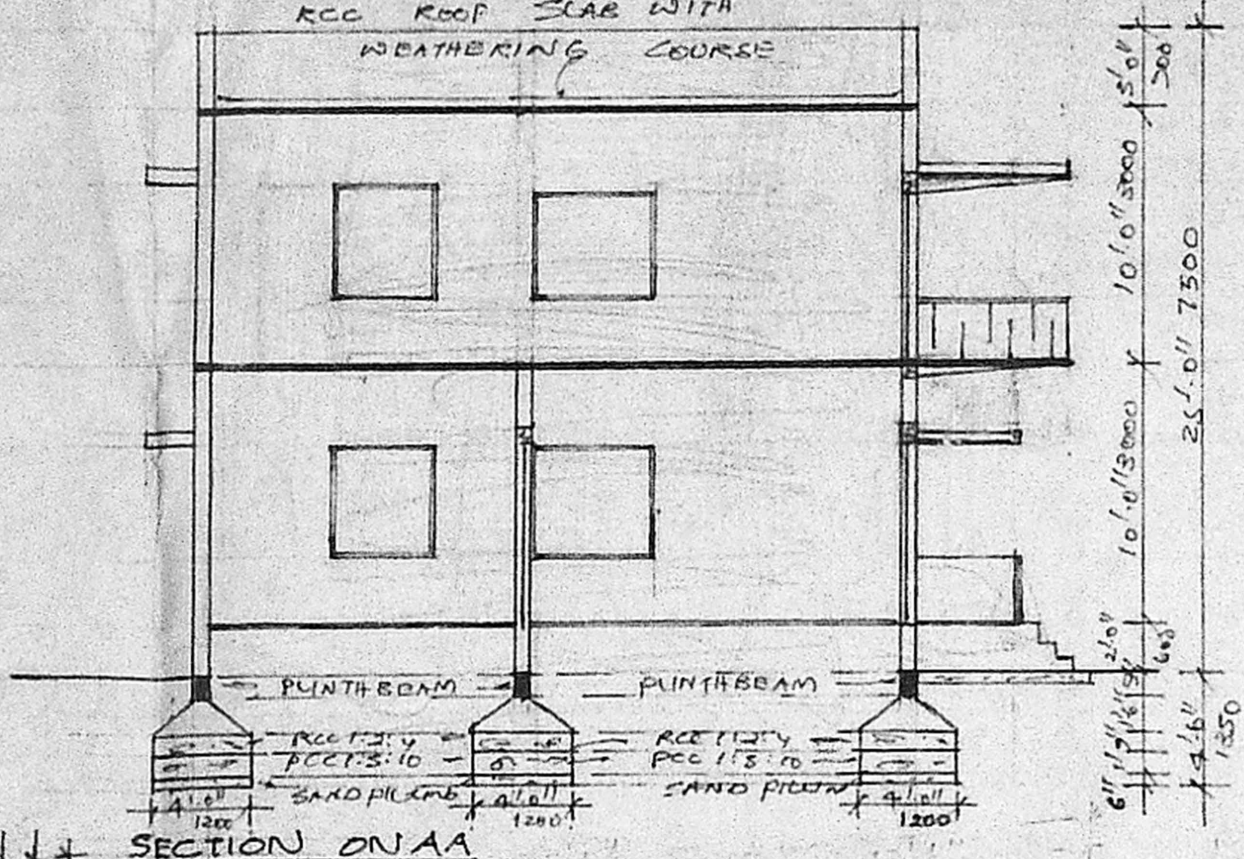

SECTION ON AA

REVISED PLAN
 Planter Permit No. A/38/91
APPROVED
 SUBJECT TO THE CONDITIONS IN THIS OFF. LETTER.
 No. 2/2245/30 D.O. 2-4-91
 S. Jayaram 2-4-91
 FOR MEMBER SECRETARY
 MADRAS METROPOLITAN
 DEVELOPMENT AUTHORITY
 MADRAS - 600 006.

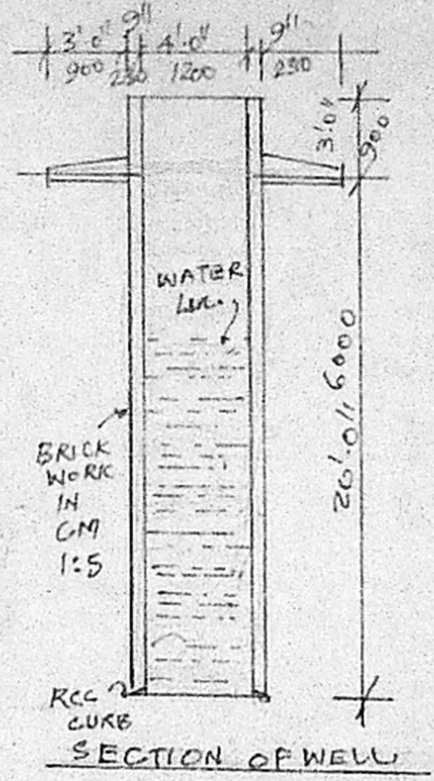

SECTION OF WELL

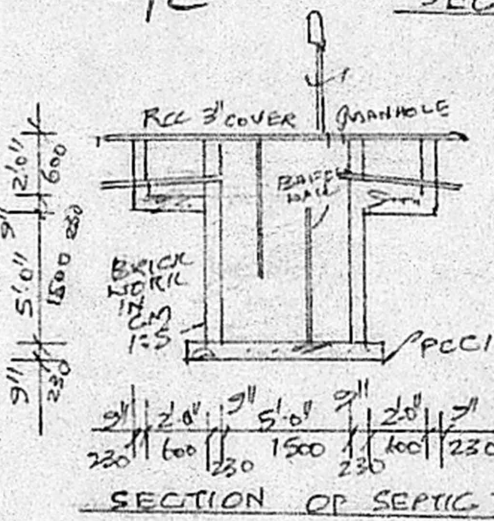

SECTION OF SEPTIC TANK

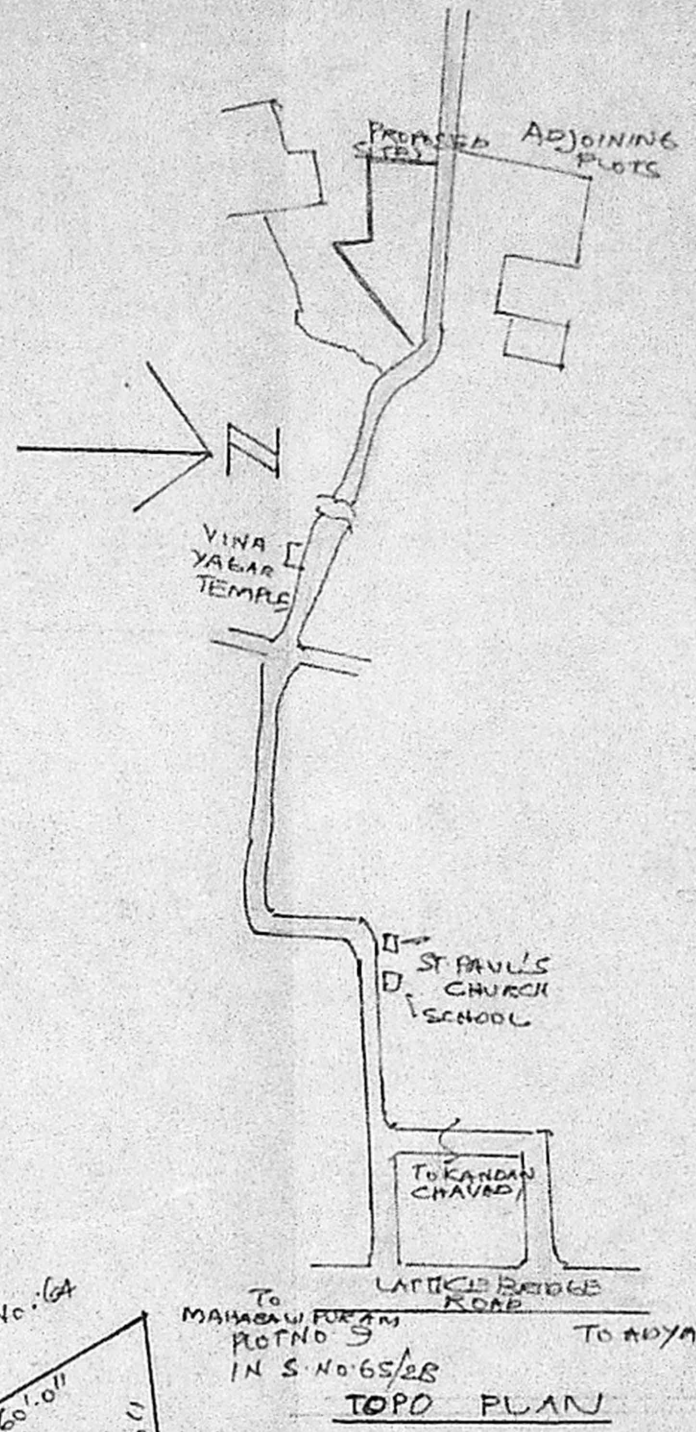

TOP PLAN

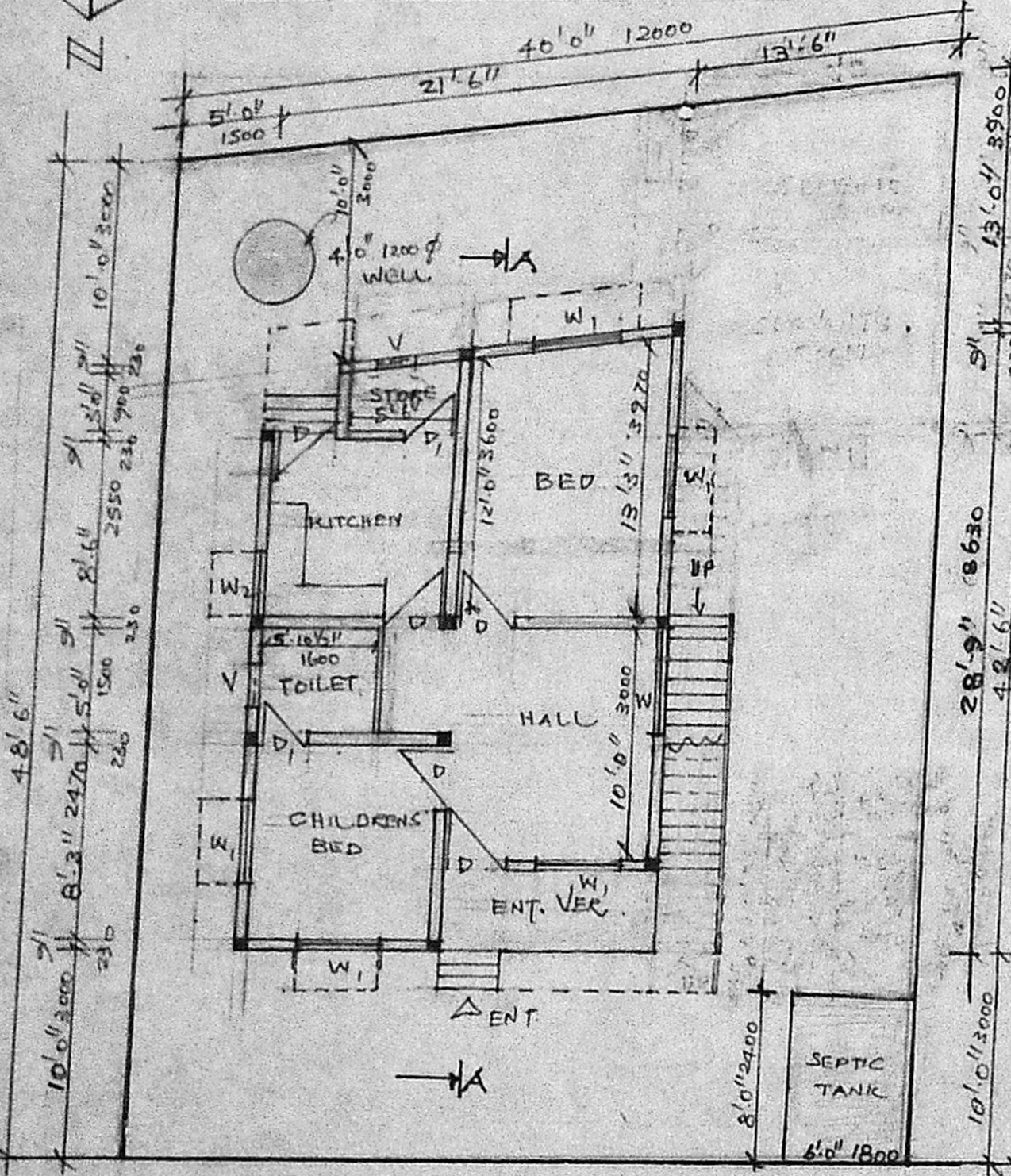

GROUND FLOOR PLAN CUM SITE PLAN

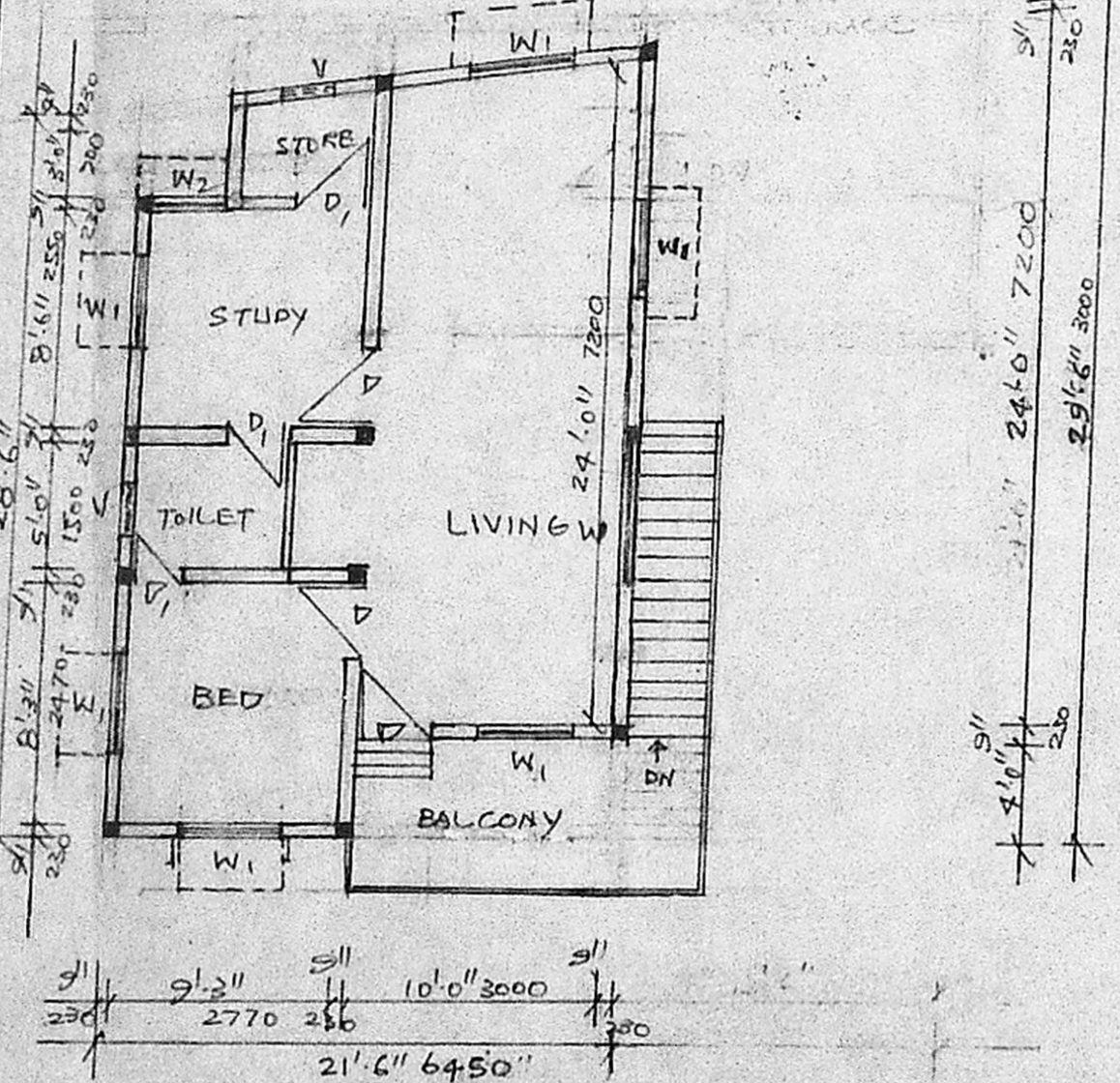

FIRST FLOOR PLAN

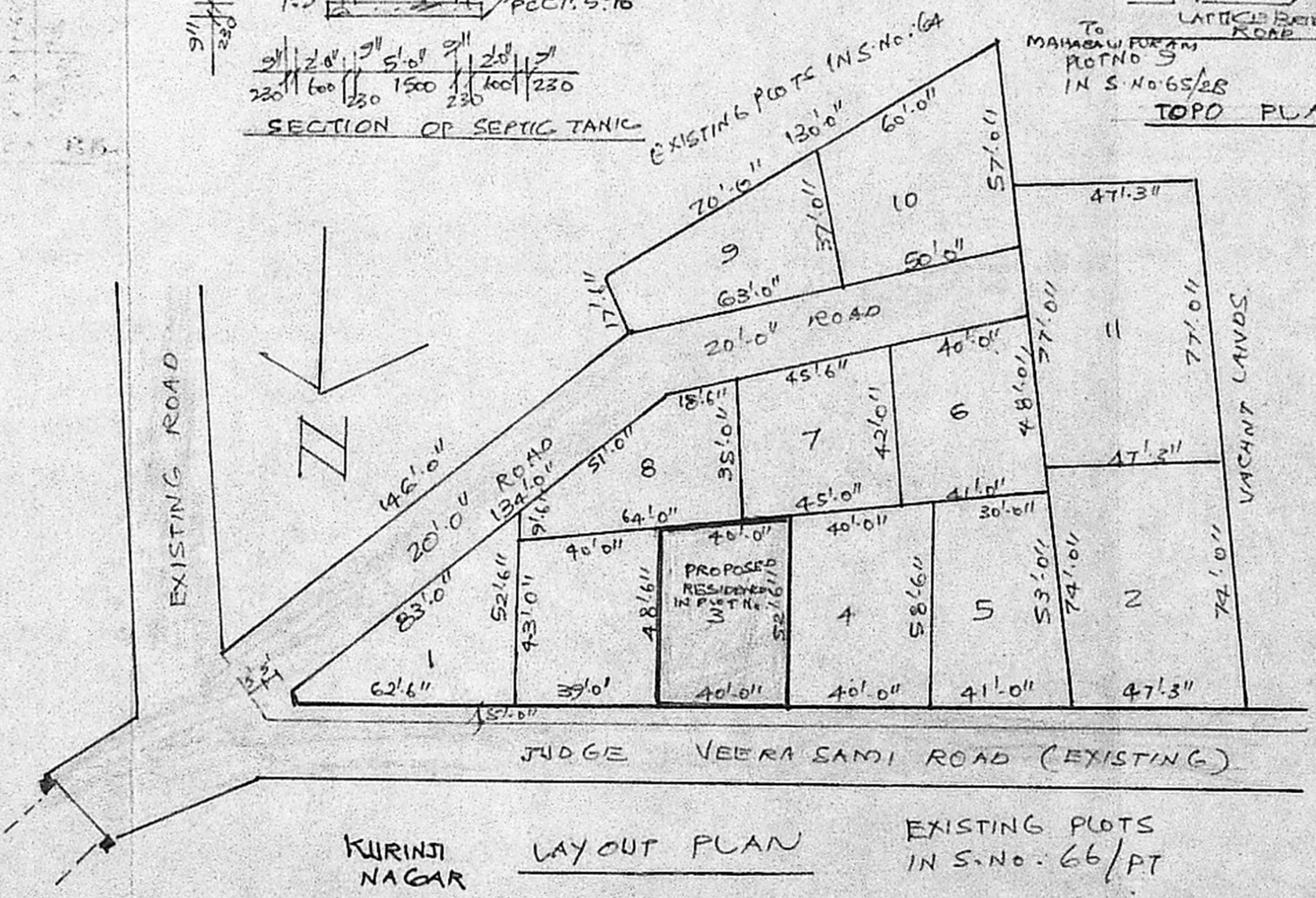

KURINJI NAGAR LAYOUT PLAN

SPECIFICATION
 FOUNDATION WITH C.C. 1:5:10 USING 40MM JELLY 1:0:0 BRICK WORK IN FOUNDATION, BASEMENT AND UPPER STRUCTURE WITH 1ST CLASS STIFF BACKED THICKNESS FLOORING WITH C.C. 1:5:10 FINISHED WITH Mosaic PLASTERING WITH C.M. 1:5 12MM THICK FINISHED WITH 3COATS OF WHITE WASHING OR COLOUR WASHING. R.C.C. COLUMN, PLINTH BEAM, ROOF BEAM, UNTEL SUNSHADE WITH C.C. 1:2:4 USING REQUIRED REINFORCEMENT WEATHERING COURSE WITH BRICK JELLY LIME CONG. LAID IN SLOPE AND OVER PRESERVE TILES LAID.
 ALL WOOD WORKS WILL BE OF BEST QUALITY TEAK WOOD.
 PAINTING WITH THREE COATS WITH APPROVED PAINT.

SCHEDULE OF JOINERY

D.	TEAK WOOD PANELLER DOOR	2'-0" x 7'-0"	500 x 2100
D1.	"	2'-6" x 7'-0"	750 x 2100
W.	TEAK WOOD GUZED WINDOW	5'-0" x 4'-6"	1500 x 1350
W1.	"	4'-0" x 4'-6"	1200 x 1350
W2.	"	3'-0" x 4'-6"	750 x 1350
V	VENTILATOR	2'-0" x 1'-0"	600 x 300

PROPOSED ROADS	==	PLOT AREA	2000 SQ. FT OR 186.00 SQ. M.
BOUNDARY	==	PLINTH AREA	
SEWERAGE	==	GROUND FLOOR	580.00 SQ. FT (OR) 54.00 SQ. M.
		FIRST FLOOR	580.00 SQ. FT (OR) 54.00 SQ. M.

PLAN, ELEVATION & SECTION SCALE 1"=8'-0" OR 1:800
 LAY OUT PLAN SCALE 1"=50'-0"
 TOPO PLAN NOT TO SCALE

PLAN SHOWING THE PROPOSED RESIDENCE IN PLOT NO. 3
 S. NO. 65/3 PERUNGI VILLAGE
 SAIDAPET TALUK,
 CHENNAI PUT DIST.
 'KURINJI NAGAR'

R. Mohan Rao, D.C.E.
 LICENSED SURVEYOR
 Corporation of Madras
 REG No. 14
 AMBATTUR TOWNSHIP
 ALANDUR MUNICIPALITY
 Consulting Engineer & Contractors
 Office: 15, Madley Road
 T. NAGAR, MADRAS - 600 006

OWNER